

## Damage Assessment Summary for Kyaukpyu:

*(Based on satellite imagery recorded on morning of 25 October 2012)*

Summary of main findings: A total of 811 destroyed building structures were identified on the eastern edge of Kyaukpyu city, likely caused by arson attacks occurring less than 24 hours earlier on 24 October 2012. This area of near total destruction measures 14.4ha in area and included both normal buildings (633) as well as 178 house boats and floating barges adjacent on the water. There are no indications of building damages immediately to the west and east of this zone of destruction.



# Kyaukpyu on 9 March 2012



*Limit of building destruction*

*House boats and floating barges*

# Kyaukpyu on 25 October 2012



Limit of building  
destruction

178 Destroyed house  
boats and floating  
barges

633 Destroyed  
buildings

Zone of total building  
destruction (14.4ha in  
area)

# Kyaukpyu on 25 October 2012

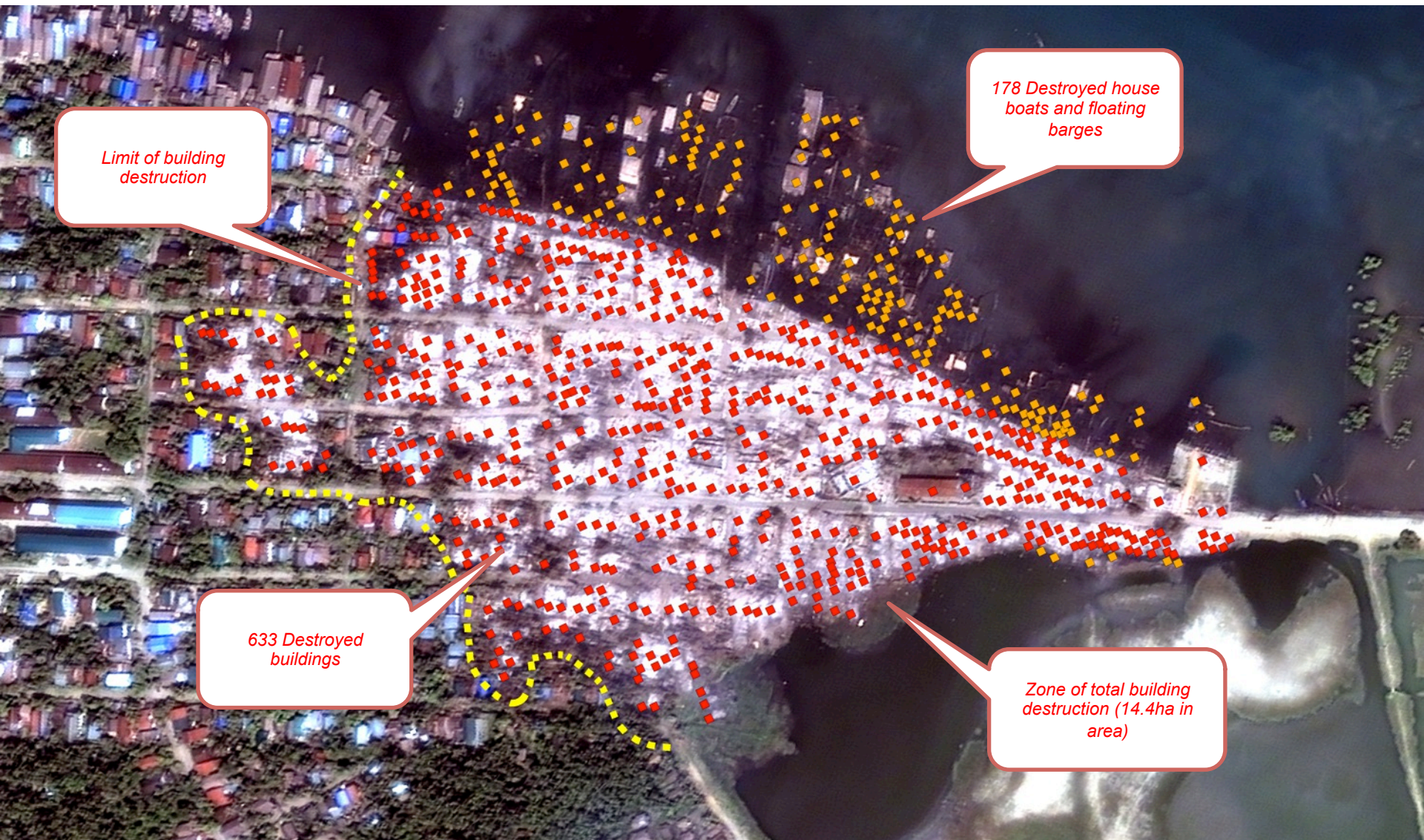

Limit of building  
destruction

178 Destroyed house  
boats and floating  
barges

633 Destroyed  
buildings

Zone of total building  
destruction (14.4ha in  
area)

# Kyaukpyu on 9 March 2012 (with damaged sites marked)

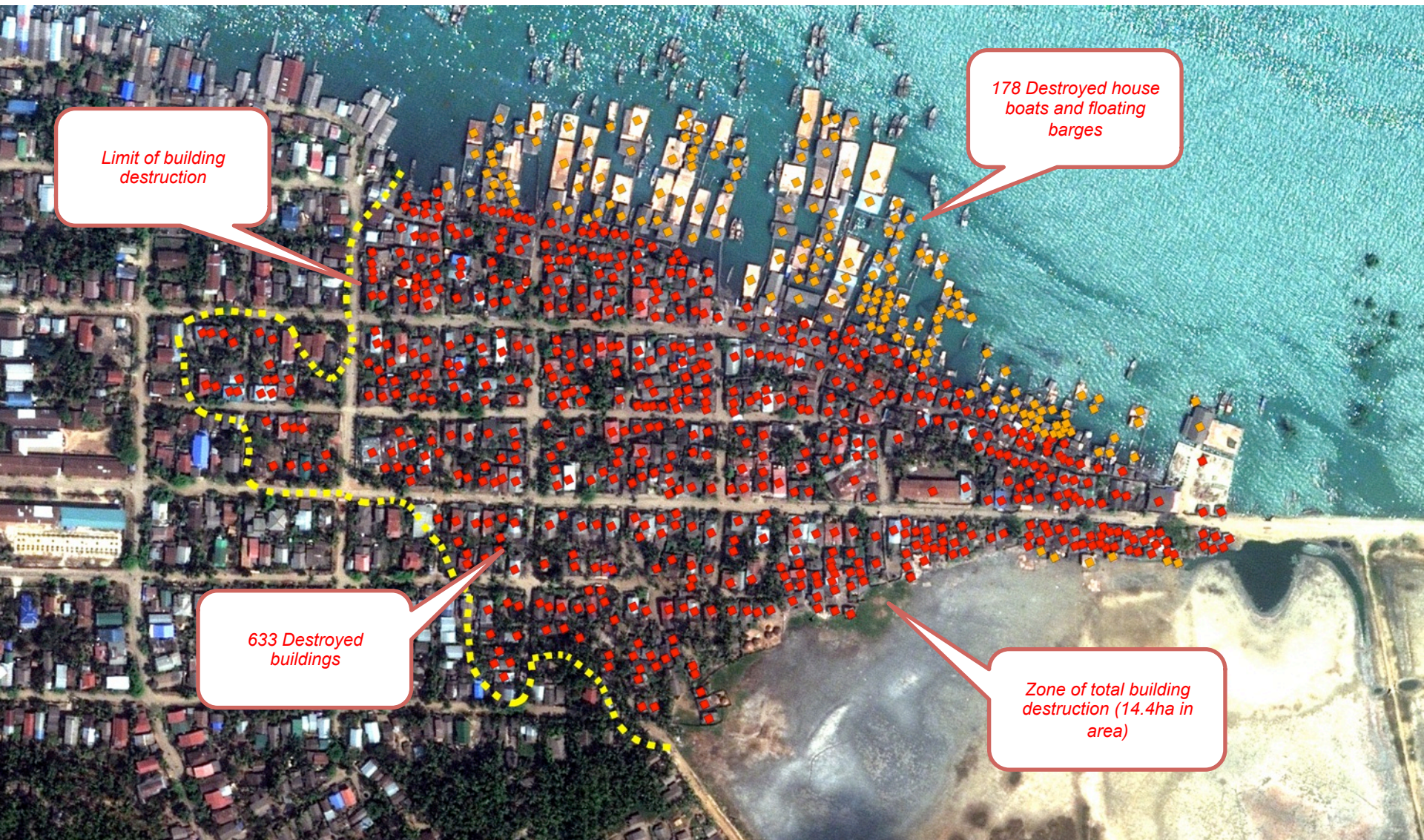

Limit of building  
destruction

178 Destroyed house  
boats and floating  
barges

633 Destroyed  
buildings

Zone of total building  
destruction (14.4ha in  
area)